NaviMind

Stop the chaos. Start the control.

The Anti-Paralysis Protocol

WorkBook

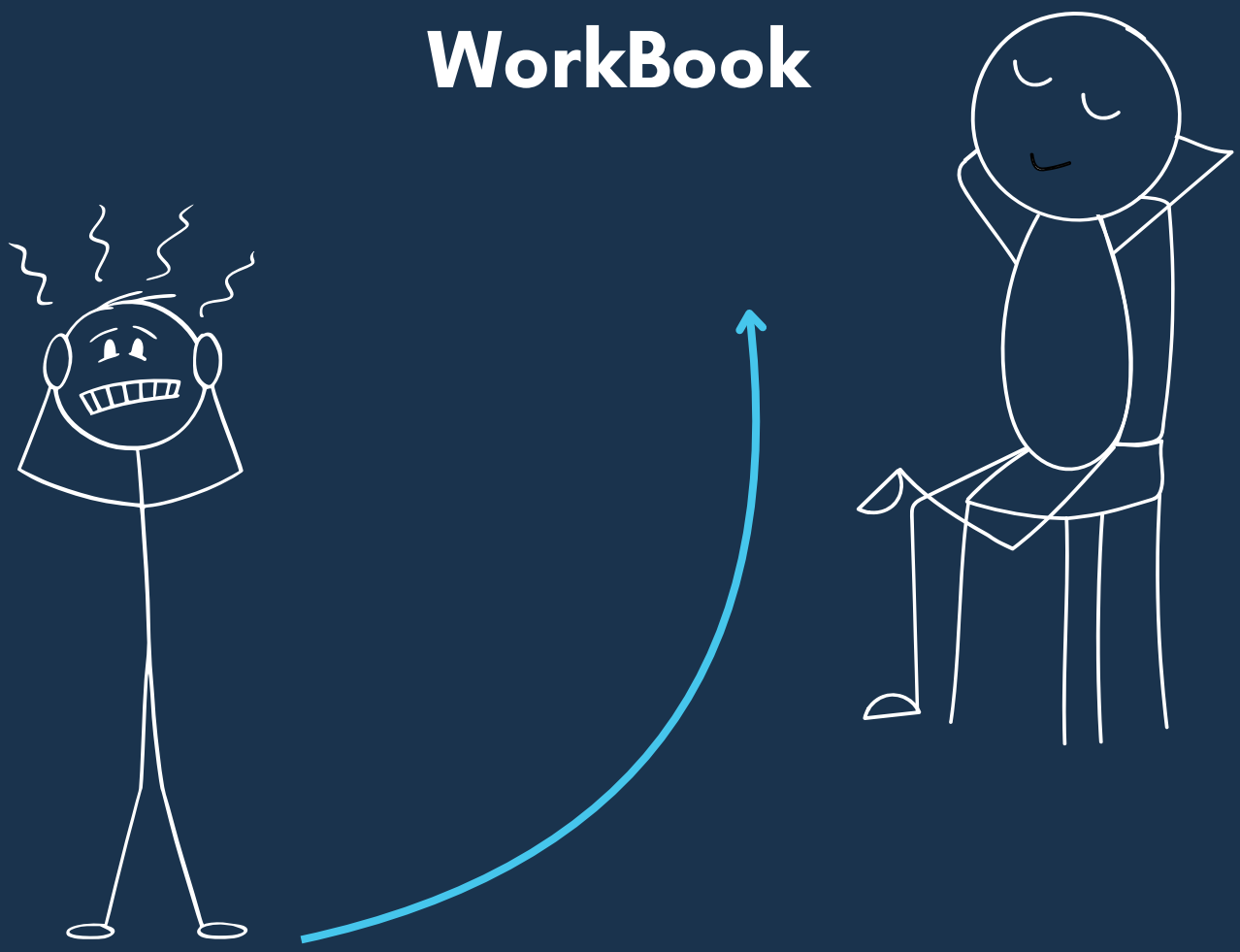

© 2025 NaviMind System | The Anti-Paralysis Protocol | Join the App Waitlist: navimind.ai

FROM THE DRIVER'S SEAT

"Daddy, are you tired again?"

That question used to break my heart. Because the answer was always yes.

Six months ago, I was a prisoner in my own car. I was driving a taxi 12 hours a day just to pay off debts that kept piling up. But the worst part wasn't the driving. It was the Paralysis.

I knew I was smart. I knew I had million-dollar ideas. But every time I came home, instead of building my dream, I would freeze. I would stare at the ceiling, scroll through social media, and hate myself for wasting another day.

My brain felt like a Ferrari with bicycle brakes. I had the speed, but I couldn't steer.

I tried every planner. I tried "just working harder." Nothing worked. The chaos always won. So, out of desperation, I stopped listening to the "gurus" and built my own system. A protocol designed for a brain that hates boredom and craves dopamine.

This workbook is that system.

It's the exact tool I used to:

Break the paralysis loop in 15 minutes.

Turn my "taxi time" into a business incubator.

Park the car for the last time.

Today, I don't drive for fares. I build businesses. I spend my weekends wrestling with my kids, not worrying about gas money. I finally have the one thing ADHD stole from me for years: Freedom.

You are not broken. You just have the wrong map. Here is the new one.

Let's drive.

— The NaviMind Creator

P.S. This workbook is the manual system that saved me. But I'm currently building the AI version that automates it all. Don't miss the launch:

navimind.ai

Focus Blockers Checklist

Understanding your engine is the first step to tuning it. You might recognize yourself in some of these friction points, or perhaps all of them.

In a high-performance brain, these aren't "failures"—they are signal interferences. They happen when a powerful engine runs without a proper steering system. Identifying your specific "Paralysis Triggers" allows us to install the right protocols to bypass them.

INATTENTION	HYPERACTIVITY & IMPULSIVITY
■ Difficulties staying focused on tasks	■ Constantly moving or 'on the go'
■ Forgetful of tasks & appointments	■ Has difficulty sitting still
■ Misses small details	■ Excessively talkative
■ Makes careless mistakes	■ Struggles with 'quiet' tasks
■ Avoids mentally demanding tasks	■ Often speaks out of turn/interrupts
■ May seem to not listen when spoken to	
■ Often loses or misplaces things	

© 2025 NaviMind System | The Anti-Paralysis Protocol | Join the App Waitlist: navimind.ai

YOUR ENGINE SPECS

There are distinct areas of your brain that operate differently than the standard model. It's not broken; it's just wired for a different kind of performance.

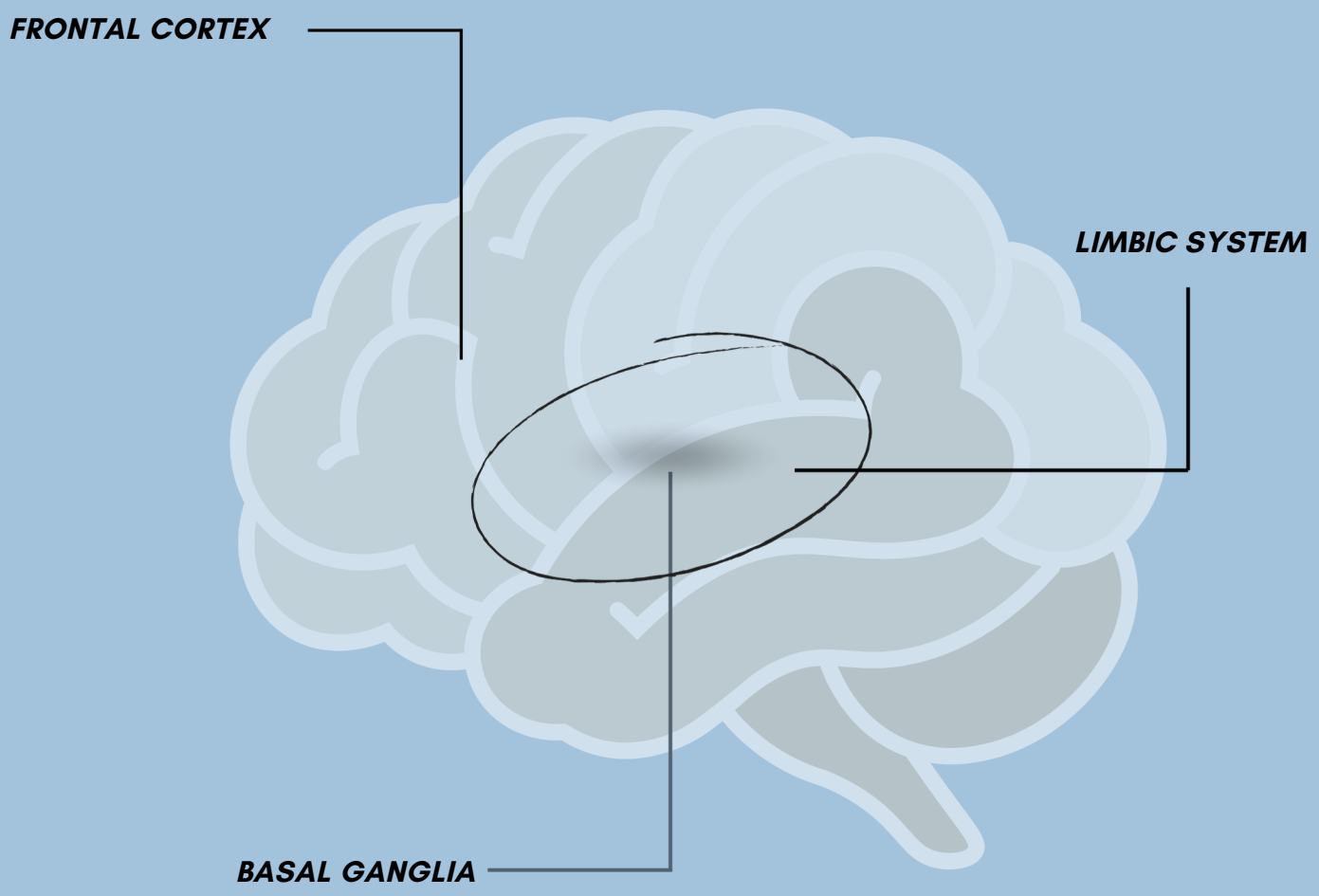

1. **FRONTAL CORTEX (The Steering System):** This is the CEO of the brain. It handles attention, organization, and execution. In fast-paced minds, this system sometimes disengages, making it harder to steer your focus manually. NaviMind acts as your external steering assist.
2. **LIMBIC SYSTEM (The Fuel Injector):** This engine component regulates emotion and motivation. Yours is likely high-performance but sensitive. This creates the "All-or-Nothing" energy: you either have intense drive (Hyperfocus) or zero fuel (Paralysis), depending on how interesting the task feels.
3. **BASAL GANGLIA (The Gearbox):** Deep in the center of the brain, this area shifts your attention gears. For us, the gearbox can be "sticky." This explains why it feels physically painful to start a boring task (shift into Drive) or stop doing something fun (shift into Park).

© 2025 NaviMind System | The Anti-Paralysis Protocol | Join the App Waitlist: navimind.ai

My Engine (Ferrari Brain)

Your brain isn't built for sitting in traffic; it's built for the race track. The same traits that cause chaos—impulsivity, constant seeking, rapid-fire thoughts—are the exact same engines that drive innovation, hyper-focus, and resilience.

As ADHD expert Dr. Edward Hallowell explains:
"Your brain is like a Ferrari race-car engine. It is very powerful. But there is one problem. You have bicycle brakes. Your brakes are not strong enough to control the powerful brain you've got."

The goal of this workbook isn't to downgrade your engine. It is simply to upgrade your braking system so you can win the race without crashing.

HYPER-FOCUS

The ability to channel all your energy and attention in to work that you enjoy or find interesting.

SOCIAL CONNECTION

The ability to connect with others through warmth and often humour.

EMPATHY

The ability to be empathetic and practice kindness and generosity towards others.

CREATIVITY

The ability to "think outside the box" and come up with wonderful and creative solutions.

WILLINGNESS TO TAKE RISKS

The willingness to step outside of your comfort-zone and try something new.

PERSISTENCE

The ability to continue to persist towards a goal, regardless of challenges, when you set your mind to something.

PASSION

The ability to be driven and passionate in situations and work you care about.

SPONTANEITY

The ability to be driven by energy and impulses to be spontaneous.

HUMOUR

The ability to be silly, laugh at yourself and situations, and not take life to seriously.

The Paralysis Loop (Why I Get Stuck)

Procrastination happens as a result of faulty assumptions, beliefs and rules around what we can expect of ourselves and the world. If we underestimate our ability to complete a task or reach a goal, or overestimate the discomfort associated with the task, we are much more likely to procrastinate completing the task then we are completing it. The procrastination cycle helps give us a clear view of the reason and function of procrastination. With some key tools, we can however interrupt the procrastination cycle, and instead move in to the "doing" cycle.

THE PROCRASTINATION CYCLE

APPROACH THE TASK/GOAL

UNHELPFUL RULES & ASSUMPTIONS ACTIVATED

This may include thoughts triggered by low confidence, fear of failure, fear of uncertainty or catastrophe, or simply being depleted of energy or seeking pleasure.

DISCOMFORT DRIVEN

The person detects discomfort in relation to the task/goal, detests the feeling of discomfort, and therefore the urge to dodge the discomfort builds. In response to this, the person will find excuses to procrastinate.

ENGAGES IN PROCRASTINATION ACTIVITIES

CONSEQUENCES OF PROCRASTINATION EXPERIENCED

Consequences can be both positive and negative.

CONTINUE TO PROCRASTINATE NEXT TIME

INSTEAD

THE DOING CYCLE

ADJUST UNHELPFUL RULES & ASSUMPTIONS

+

TOLERATE DISCOMFORT

+

DISMISS PROCRASTINATION EXCUSES

APPLY PRACTICAL STRATEGIES TO STOP PROCRASTINATING

CONSEQUENCES

The task gets done! A sense of achievement is experienced.

CONTINUE TO DO NEXT TIME, RATHER THAN PROCRASTINATE

© 2025 NaviMind System | The Anti-Paralysis Protocol | Join the App Waitlist: navimind.ai

FOCUS CHEAT SHEET

Establish aroutine. Create a consistentroutinewhere youstudy for a set period of time, at a certain time of day each day.

Create a dedicated study area. Wherever possible make sure to study in the same place each time. Pick a comfortable place with minimal distractions.

Quality over quantity. It is better to break your study sessions up in shorter time periods with regular breaks in between. Here quality really beats quantity.

Treat it like your job. Commitment is key with study. If you've got a study plan in place, stick to it! You wouldn't just skip work on a whim, so don't to it with study.

Set specific goals. When starting a study session set specific goals with what you want to achieve during that time (e.g. read one chapter, or write 3 paragraphs).

Write down what you learn. When reading a chapter or watching a lecture, make a point of writing down the key takeaways that you have learnt.

Quiz yourself. A really good way to make sure that what you are learning stick is to regularly quiz yourself on the content you've read/watched.

Take a break. Regular shorter breaks and a change of scenery is a great way to keep yourself energised and your brain focused.

Self care is key. When studying, don't forget to look after yourself! Make sure to get adequate sleep, eat regularly and engage in some physical activity.

© 2025 NaviMind System | The Anti-Paralysis Protocol | Join the App Waitlist: navimind.ai

Dopamine Menu & Energy Source

Self-care means taking time to do things you enjoy. Usually, self-care involves everyday activities that you find relaxing, fun, or energising. These activities could be as simple as reading a book, or as big as going on a holiday. Self-care does not just cover one area of your life. Instead it means taking care of yourself and prioritising your health physically, mentally, emotionally, socially and spiritually.

Complete the check list below to evaluate in what areas you are prioritising your self care, and what areas may need some additional attention.

EMOTIONAL

- [ ] Participate in hobbies Get away from
- [ ] distractions (e.g. phone) Learn new things
- [ ] Express my feelings through art Regularly
- [ ] communicating with family/friends Find
- [ ] reasons to laugh Watching an enjoyable
- [ ] movie Go on holidays or day trips
- [ ] Recognising/celebrating your achievements
- [ ] Other_____
- [ ]
- [ ]

PHYSICAL

- [ ] Eat healthy foods
- [ ] Look after personal hygiene
- [ ] Regular exercise
- [ ] Do enjoyable activities
- [ ] Getting good quality sleep
- [ ] Get regular health checks
- [ ] Taking time off/resting
- [ ] Stretching/relaxation exercises
- [ ] Other_____

SPIRITUAL

- [ ] Spend time in nature
- [ ] System Reset
- [ ] Pray
- [ ] Act in accordance with my values
- [ ] Set aside time for thought and reflection
- [ ] Participate in a cause that is important to me
- [ ] Other_____

SOCIAL

- [ ] Spend time with people I like
- [ ] Make a phone call to a friend
- [ ] Have stimulating conversations
- [ ] Meet new people
- [ ] Spend time with my friends
- [ ] Ask others for help when needed
- [ ] Try a new class or activity
- [ ] Other_____

© 2025 NaviMind System | The Anti-Paralysis Protocol | Join the App Waitlist: navimind.ai

Breaking Down The Monster Task

It is very common to feel overwhelmed when facing new challenges and working towards larger goals. A great way to build momentum, motivation and confidence in yourself to tackle the bigger tasks and goals, is to break them down in to smaller 'chunks' or steps.

Learning to break down goals in to smaller tasks is a great way to manage overwhelm and stress and to minimise the likelihood of procrastination. Below is an example on how we might use goal breakdown when looking for a new job.

MONSTER TASK	***TIME REQUIRED***	***SCHEDULE***
Research jobs I may be interested in.	30 minutes	Sunday afternoon
Look through job ads to get an understanding of the job description/qualifications needed for these jobs.	45 minutes	Monday when I come home from work
Update my resume to include relevant skills, qualities and qualifications.	30 minutes	Wednesday after dinner
Apply for 3 jobs I have found on local job search sites.	1 hour	Saturday morning

TIPS FOR BREAKING GOALS DOWN IN STEPS

1. ***Keep it short & sweet.*** Try not to schedule tasks that take longer than an hour. If a task is larger than that, consider breaking it in to two smaller tasks.
2. ***Use a timer.*** If you identify tasks that can't be broken down in smaller steps, then utilise a timer to define how long you want to spend on the task instead. E.g. spend 45 minutes today looking at job openings online.
3. ***Nothing is set in stone.*** If you have created a goal breakdown and identify that a step is too large or energy consuming while doing it, then go back to the previous two steps to revise it. Don't sweat it if you need to make adjustments!
4. ***Minimise distractions.*** Give yourself a fair chance in completing the task. Remove distractions and turn off notifications that may get you off track.

© 2025 NaviMind System | The Anti-Paralysis Protocol | Join the App Waitlist: navimind.ai

Breaking Down The Monster Task

MONSTER: _____

_____

MONSTER TASK	***TIME REQUIRED***	***SCHEDULE***
■		
■		
■		
■		
■		
■		
■		
■		
■		

© 2025 NaviMind System | The Anti-Paralysis Protocol | Join the App Waitlist: navimind.ai

Deep Work Session Protocol

1 ***Define the task.*** Write down a task that you want to complete. For example 'complete my psychology assignment'.

_____

_____

2 ***Break the task down in to chunks.*** Breaking down the task in smaller steps often makes the task feel more manageable. Here you might choose to write down steps such as 'read the chapter on psychological theories', 'create a word document for the assignment', 'write an introductory paragraph'.

TASK STEPS	***TIME REQUIRED***
1	
2	
3	
4	
5	

3 ***Create a schedule.*** Schedule the task(s) for a specific day/time. Also make sure to note down how you will remind yourself of each task (e.g. 'set a reminder on my phone').

SCHEDULE	***REMINDERS***

© 2025 NaviMind System | The Anti-Paralysis Protocol | Join the App Waitlist: navimind.ai

Daily Focus Protocol

Date:

THE ONE THING (Mission of the Day)
If I get this done, today is a win.

current energy :

- **High**
- **Medium**
- **Low**

MORNING (Focus Block) *Eat the Frog / Deep Work*	
AFTERNOON (Action Block) *Tasks/Meetings/Movement*	
EVENING (Reset Block) *Review/Relax/Prepare for tomorrow*	

BRAIN DUMP (Get it out of your head)

Random tasks, ideas, & distractions

© 2025 NaviMind System | The Anti-Paralysis Protocol | Join the App Waitlist: navimind.ai

BRAIN DUMP (Get it out of your head)

Sometimes the best way to solve a problem is by letting the creative juices flow. Brainstorming is a creative thinking technique, great for coming up with new ideas and solving problems. This can be done individually or with the help of others. Below is a space for you to write out any thoughts, possible solutions, or other creative ideas relating to your problem. You can write or draw, but the key is not to restrict or police yourself. Simply put on paper whatever comes to mind.

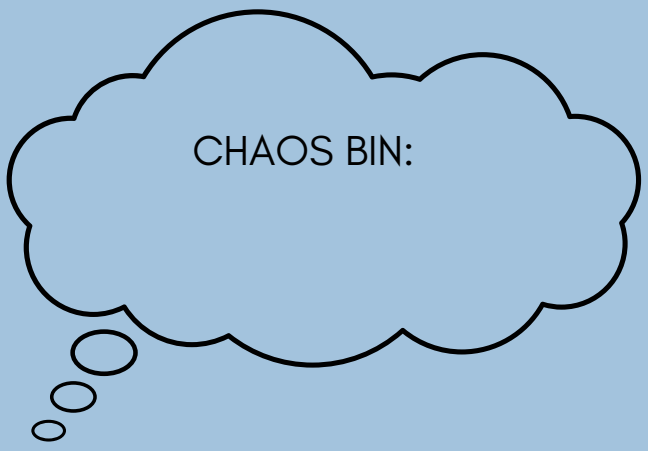

© 2025 NaviMind System | The Anti-Paralysis Protocol | Join the App Waitlist: navimind.ai

You have the System. Now get the Coach.

This workbook gives you the tools. But NaviMind App will give you the Accountability.

We are building the world's first AI Mentor that ensures you actually do what you planned.

Be the first to access the future of focus.

www.navimind.ai

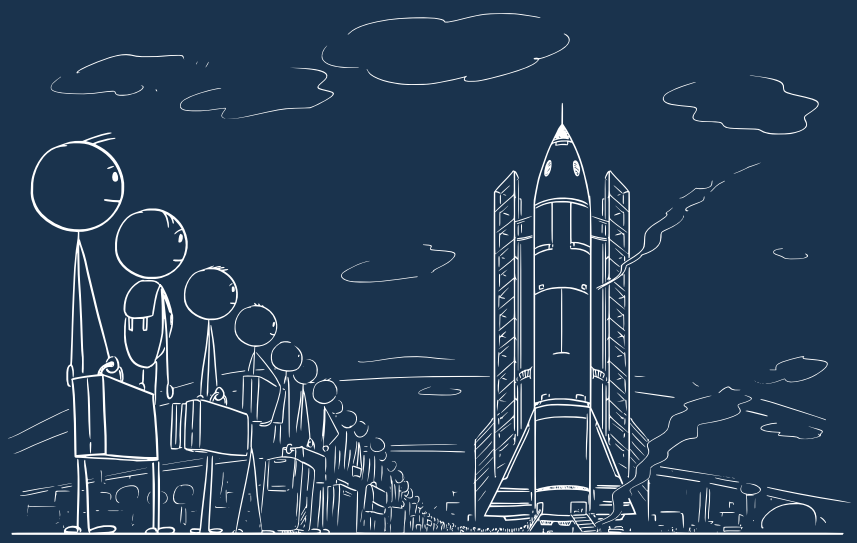

© 2025 NaviMind System | The Anti-Paralysis Protocol | Join the App Waitlist: navimind.ai